

DUNHAM SURVEYING, S.C.  
SURVEYING & SUBDIVIDING  
DELAVER, WISCONSIN 53115

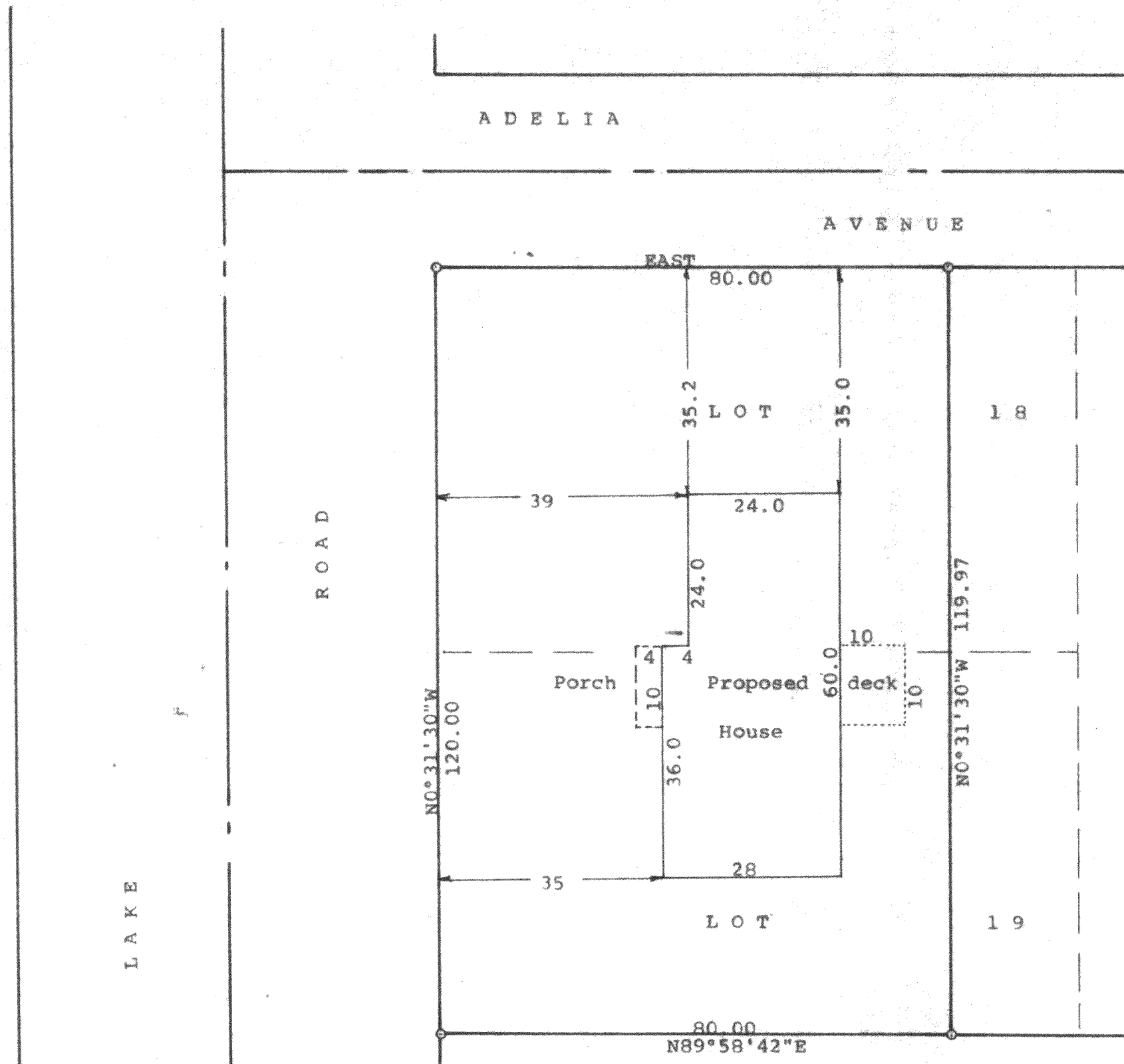

Scale - 1" = 20'  
Plot Plan ordered by:  
Jose Lopez  
606 Sugar Creek Road  
Delavan, WI 53115

Plot plan on a parcel of land described as follows:  
The West 80.00 feet of Lots 18 and 19 of Hoag's Addition,  
a subdivision located in the Southeast 1/4 of Section 32,  
T 2 N, R 16 E, Walworth County, Wisconsin.  
April 9, 1994

*George T. Dunham*  
George T. Dunham, Surveyor

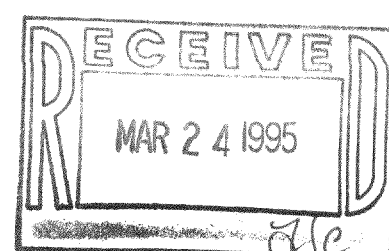
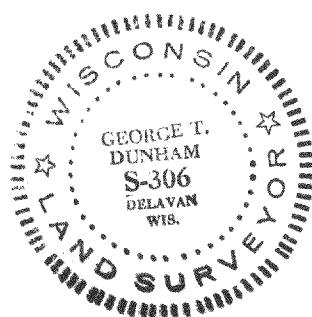

FHO-11

216-2052